

GROUND FLOOR PLAN

FIRST FLOOR PLAN

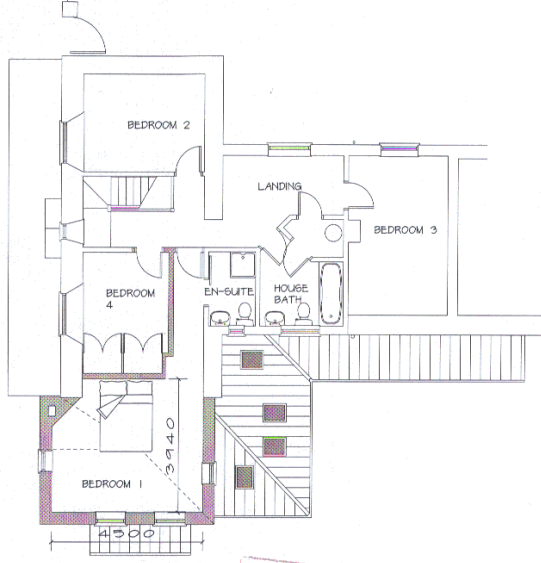
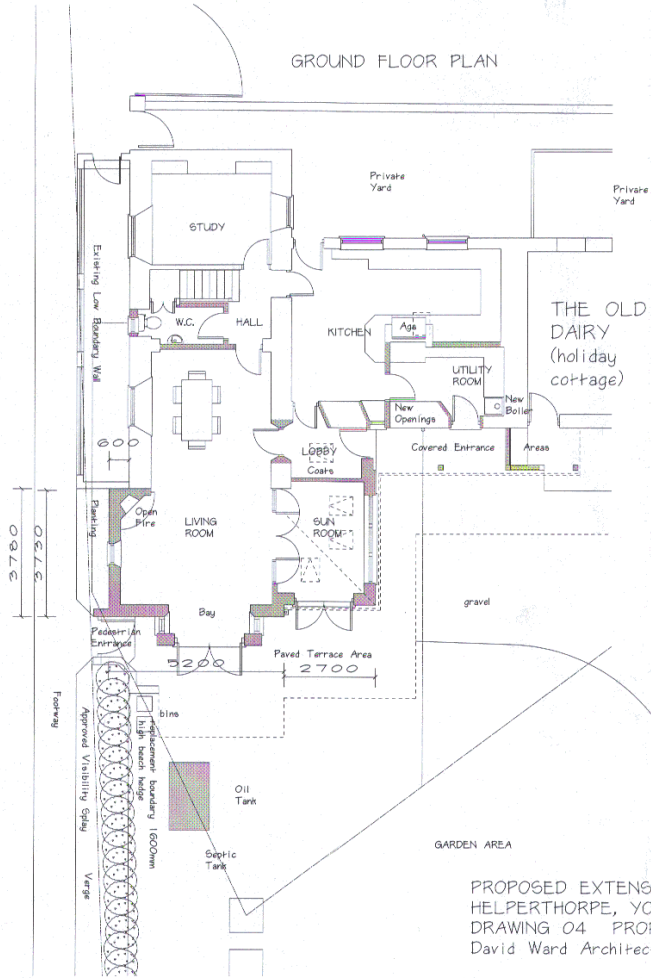

NOTE:  
New walls shown shaded

THIS COPY HAS BEEN MADE BY OR WITH THE AUTHORITY OF RYEGATE DISTRICT COUNCIL PURSUANT TO SECTION 87 OF THE COPYRIGHT, DESIGN AND PATENTS ACT 1988. UNLESS COPYRIGHT, THE COPY MUST NOT BE COPIED WITHOUT THE PRIOR PERMISSION OF THE COPYRIGHT OWNER.

PROPOSED EXTENSION TO EXISTING DWELLING at PEAR TREE HOUSE  
HELPERTHORPE, YO17 8TG for MR & MRS MAURICE DANIEL  
DRAWING 04 PROPOSED FLOOR PLANS 1:100 @A3 Rev B Feb 2014  
David Ward Architectural Ltd. 01653 658 229 davidward589@btinternet.com